cofluid®

Hydraulics Power Units & Hose Processing Equipment

Pressa orizzontale
Horizontal crimping machine
O165M

MADE IN ITALY CE

DESCRIZIONE / *Description*

- Pressa con pedale pneumo-idraulico per raccordare tubi flessibili oleodinamici fino a 1.1/2” R2.
- *Crimping Machine with pneumo-hydraulic pedal ideal for hydraulic hoses up to 1.1/2” R2.*

New Product

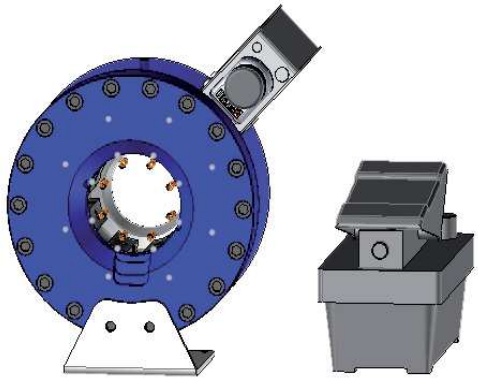

SCHEDA TECNICA / *Data Sheet*

Forza di pressatura / *Crimping force*	165Ton *(181,88 US TONS)*
Range di pressatura / *Operating range*	6,5-65mm *(0,25”-2,55”)*
Diametro di pressatura massimo / *Max crimping range*	80mm** *(3,14”)*
Tubo 6 spirali / *6 spirals hose*	1”*
Tubo 4 spirali / *4 spirals hose*	1.1/4”*
Tubo 2 trecce / *2 braids hose*	1.1/2”*
Tubo industriale / *Industrial hose*	2”*
Apertura massima con morsetti / *Max opening with dies*	+42mm *(1,65”)*
Diametro massimo di apertura / *Max opening without dies*	111mm *(4,37”)*
Dimensione LxPxH / *Dimensions LxWxH*	280x226x363mm *(11,02”x8,89”x14,29”)*
Peso / *Weight*	50 Kg *(110,23 Lbs)*

☑ = di serie / *standard*

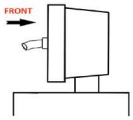

☑ Pressatura frontale/*Frontal Crimping*

ACCESSORI / *Accessories*

	☑ Indicatore di quota Ø di pressatura Analog measuring indicator		☑ Pedale pneumo-idraulico *Pneumo-hydraulic pedal*		☑ Doppia velocità *Double speed*
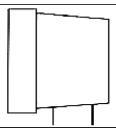	☑ Testa stretta *Slim head*		☐ Dispenser portatile (330x180x330h mm) *Portable dispenser* (12.9x7x12.9h inch)		☐ Impugnatura cambio/rapido alluminio *Aluminium Quick change handle*
	☐ Morsetti freno *Brake dies*		☐ Morsetti aria condizionata *Air conditioning dies*		☐ Pompa a mano doppio stadio *Two-stage manual pump*
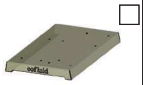	☐ Banco di supporto *Support bench*		☐ Morsetti speciali *Special dies*		☐
	☐		☐		☐
	☐		☐		☐

MORSETTI / *Dies*

Ø (mm)	6.5	10	13	14	16	18	19	21	22	25	26	30	35	40	45	51#	57#	65**									
L (mm)	60	60	60	60	60	60	60	60	60	60	60	70	70	85	85	85	85										

* Valore indicativo in funzione del prodotto da pressare / *Indicative value depending on the product which needs to be crimped* ** Con porta morsetti / *With die holder* # Senza cambio rapido / *Without quick change*

COFLUID S.r.l. Via Pegomas, 12/A-18/A - 52018 - Castel San Niccolò - AREZZO - ITALY - Tel. 0575.300209 - www.cofluid.it info@cofluid.it
Società soggetta a direzione e coordinamento di L.M.C. MECCANICA S.r.l. con Socio Unico